

Current Boundaries
(2/2/18)

EXHIBIT

SITUATED IN THE NORTHWEST 1/4 OF SECTION 10, TOWNSHIP 3 SOUTH,
RANGE 66 WEST OF THE 6TH P.M., CITY AND COUNTY OF DENVER, STATE OF COLORADO.

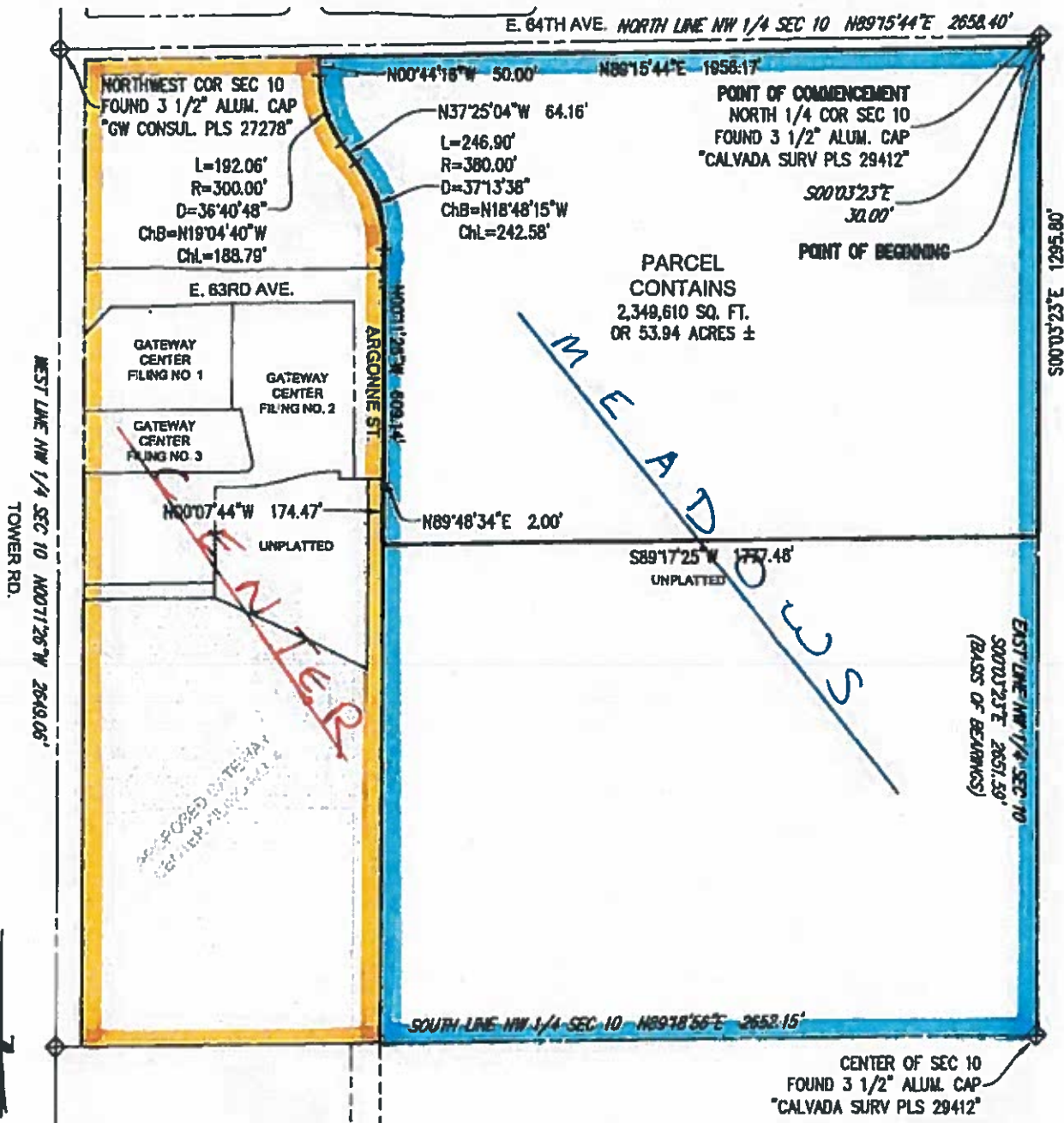

NOTE:
 THIS EXHIBIT DOES NOT REPRESENT A MONUMENTED LAND SURVEY.
 IT IS INTENDED TO DEPICT ONLY THE ATTACHED LEGAL DESCRIPTION.
 ALL CHANGES ARE TO BE MADE TO THIS DRAWING IN THE FIELD BY PERMISSION OF HARRIS KOCHER SMITH.

ISSUE DATE: 01-25-2018	PROJECT #: 172811
DATE	REVISIONS/CONVENIS

EXHIBIT

DENVER GATEWAY CENTER+
 MEADOWS METRO DISTRICTS

HKS HARRIS KOCHER SMITH
 1120 Lincoln Street, Suite 1000
 Denver, Colorado 80202
 P: 303.823.8238 F: 303.823.8311
 H: hks.com

CREATED BY: NWJ
 DRAWN BY: KCH
 SHEET NO: 2
 1 OF 2

Revised Boundaries
(after approvals)

EXHIBIT

SITUATED IN THE NORTHWEST 1/4 OF SECTION 10, TOWNSHIP 3 SOUTH,
RANGE 66 WEST OF THE 6TH P.M., CITY AND COUNTY OF DENVER, STATE OF COLORADO.

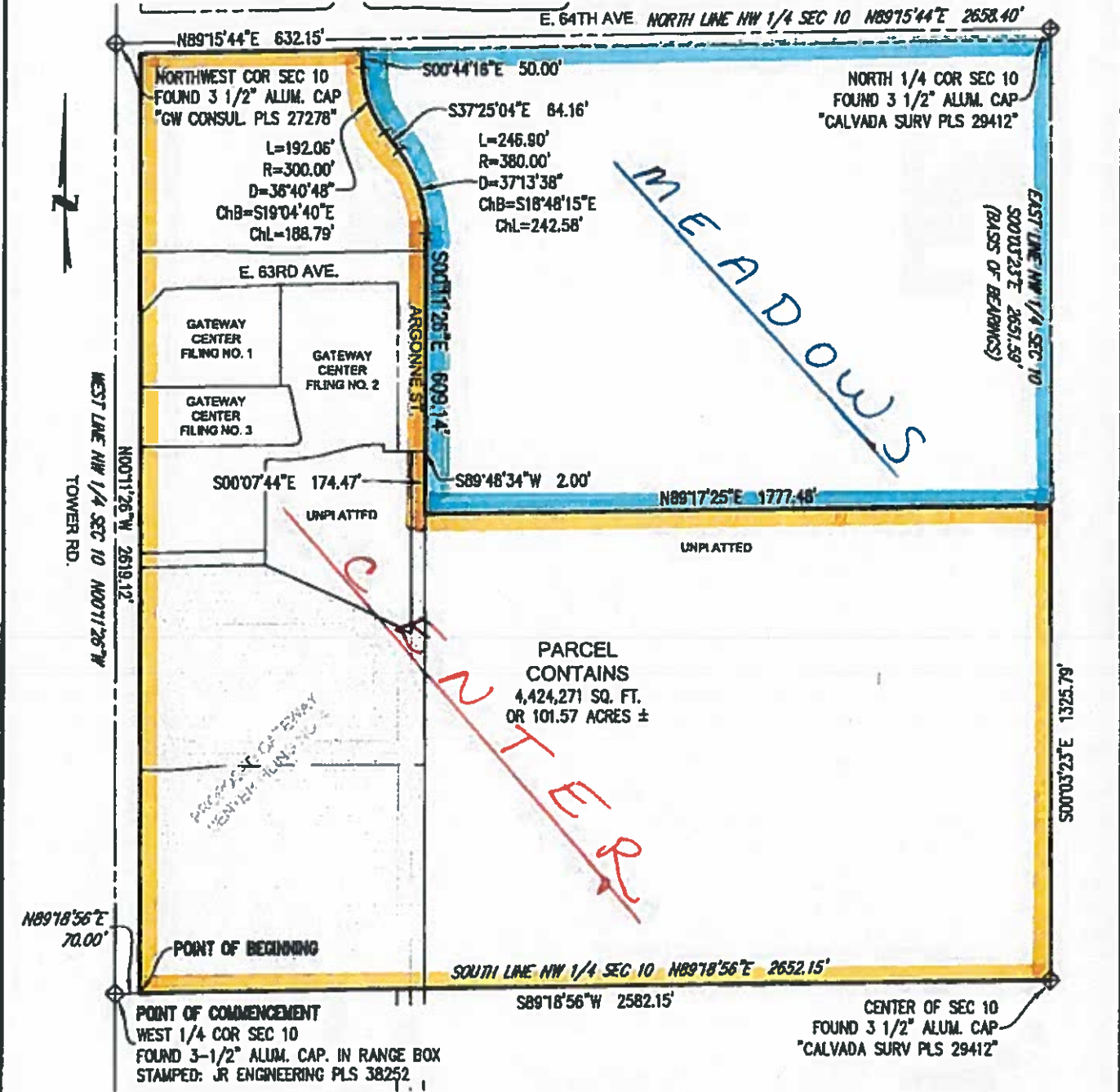

SCALE: 1" = 400'

NOTE: THIS EXHIBIT DOES NOT REPRESENT A MONUMENTED LAND SURVEY. IT IS INTENDED TO DEPICT ONLY THE ATTACHED LEGAL DESCRIPTION.

DATE	REVISION COMMENTS

EXHIBIT

DENVER GATEWAY CENTER
CENTER METRO DISTRICTS

HKS HARRIS KOCHER SMITH

1120 Lincoln Street, Suite 1000
Denver, Colorado 80202
P: 303.633.6300 F: 303.633.6311
harris.kocher@hks.com

CHKD BY: AMK
DRAWN BY: JDM

2



Downtown Denver

Union Station



Rocky Mountain Wildlife Refuge



Pena Blvd.

Pena Blvd.

61st & Pena Station

RTD "A Line" - Commuter Rail (To DIA →)

Panasonic Enterprise Solutions Co. Headquarters

E. 56th Ave.

E. 60th Ave.

Comfort Suites Hampton Inn

Tower Rd.

Hotel District

Tower Rd.

To Denver International Airport

Argonne St.

Microtel Inn & Suites

E. 64th Ave.

Dunkirk St.

Dunkirk St.

**DENVER GATEWAY CENTER
METROPOLITAN DISTRICT**



Photo Date: March 21, 2018

ZoomAerialPhotos.com
303-893-3303